



MEDICAL INNOVATIONS  
CUSTOMIZED TO YOUR NEEDS!

Company Presentation

Corscience is the **established development service provider** of international medical technology companies. We are leaders in our areas of expertise of **electrostimulation** and **monitoring, ventilation** and **gas analytics** as well as **mobile health**.

We offer unique **complete solutions** from **development** to **approval** and **production** to **life cycle management**.

As a **German engineering** company with **highly competent staff** we stand for **quality** and **reliability**. We are **curious, open-minded** and proud of our **achievements: *We work with our hearts and minds!***

- **Foundation**
  - 2001 by Prof. Dr. Armin Bolz and Weinmann Geräte für Medizin GmbH & Co. KG
- **Locations**
  - Erlangen, Henstedt-Ulzburg
- **Number of employees**
  - > 80 (about 75% engineers)
- **Company strategy**
  - Development and production of innovative medical products as OEM full range service provider (B2B)
  - Focus: electro stimulation, gas analysis, mobile health, vital parameters, monitoring, ventilation
- **Certificates**
  - DIN EN ISO 13485
  - MDD Annex II
  - FDA registration (no. 9048414)



- WEINMANN Emergency Medical Technology GmbH + Co. KG



- Founded 1874
- Headquarter in Hamburg, Germany.
- 220 Employees, revenue € 47 million
- (> 56% export; 100 countries)
- Excellent Bisnode rating

- Prof. Dr. Armin Bolz

- Founder of Corscience
- Researcher in the Professors group at the Pattern Recognition Lab of the Friedrich-Alexander University Erlangen-Nuremberg



# Company locations

Henstedt-Ulzburg

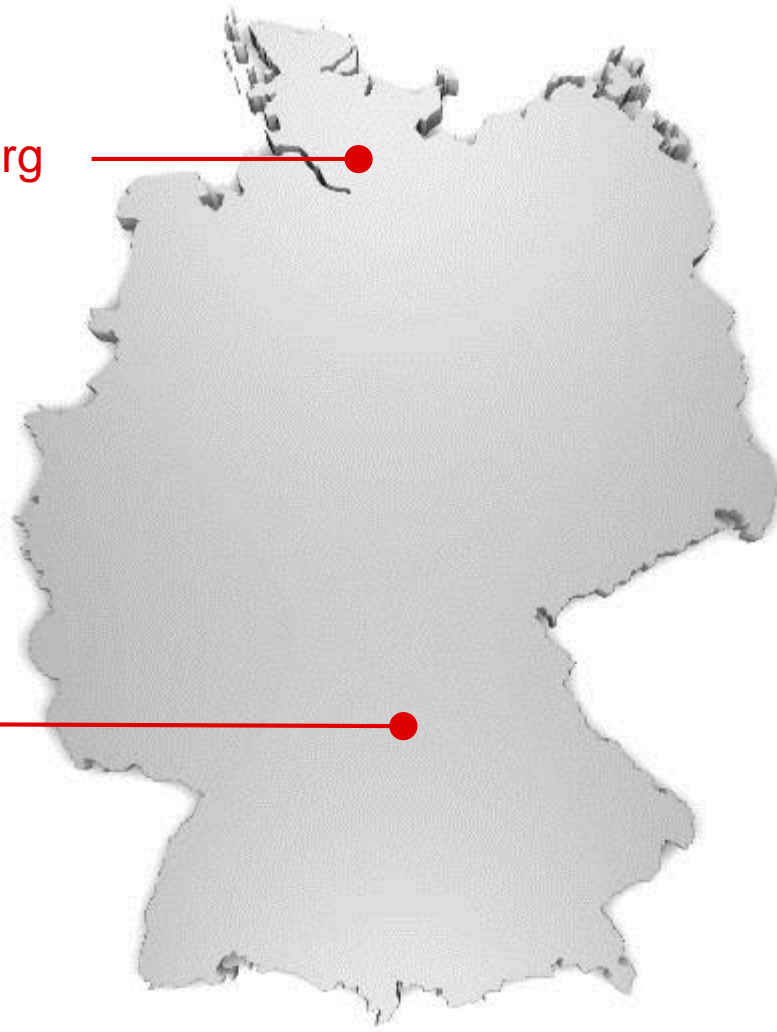

Erlangen





## Headquarter in Erlangen

Managing directors:

Dr. Claudius Moor, Philipp Schroeder

Employees 80

## Our offerings

Comprehensive engineering services and approval

Module and licensing solutions

Manufacturing and logistics



# Our Customers

- National and international medium-size companies and big corporations



# Services: Overview

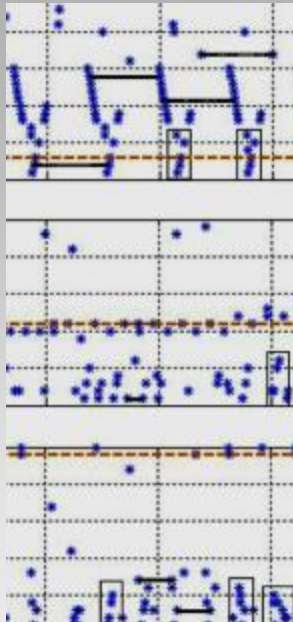

## Research

Funded projects  
Cooperations  
Universities

## Development

Algorithmics  
Firmware  
Software  
Hardware  
Mechanics

## Approval

Consulting  
Communication  
Investigation  
Documentation

## Production

Assembly  
Tests  
Final testing  
Supply chain management

## Logistics

Consignment  
Shipment  
Storage

## Series production

Technical support  
Safety check  
Product maintenance



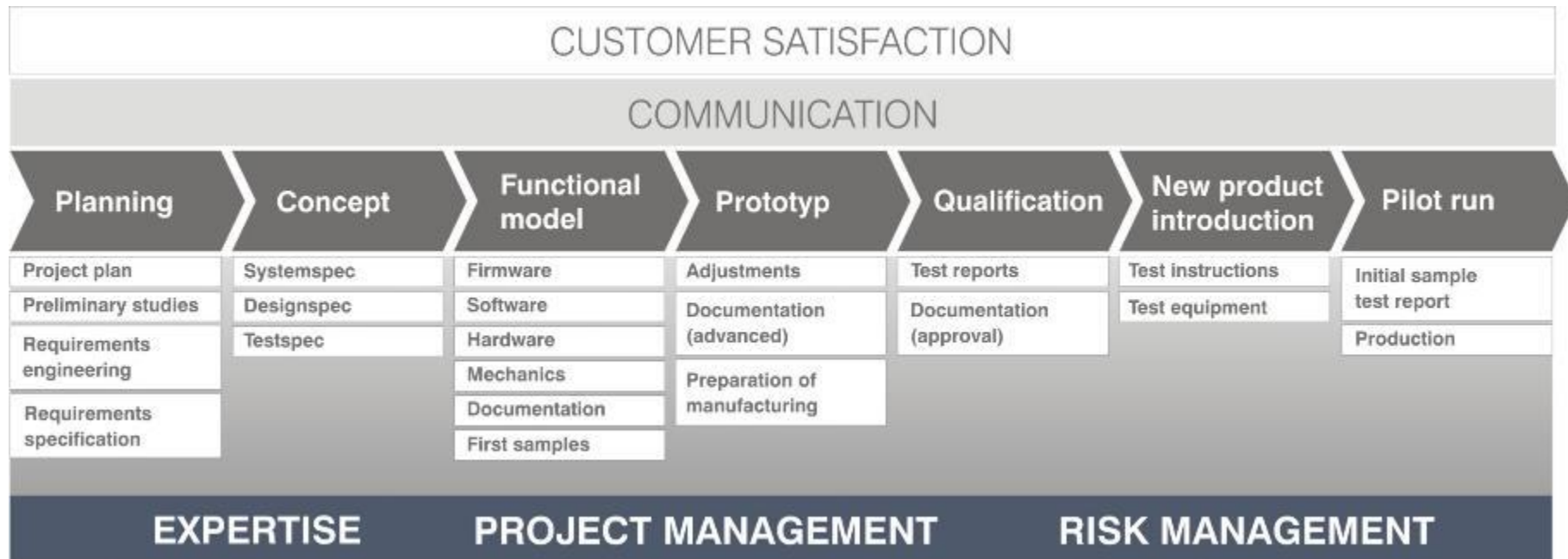

- **Electrical Stimulation**

- e.g. defibrillation, AED, PAD, pacing, muscular stimulation, intracardiac stimulation

- **Vital parameter, Sensors and Monitoring**

- e.g. multiparametersystems, GUI, SpO<sub>2</sub>, ECG, EEG, NiBP, CO<sub>2</sub>

- **Mobile Health**

- e.g.. Event-Recorder, EKG w/ UMTS, Webserver, Multiparameter monitors, Integration of interfaces like Bluetooth, Zigbee, Wifi, ANT+, GPRS, UMTS, Ethernet

- **Gas analysis**

- e.g. capnography, multigas analysis, anesthesia

- **Ventilation**

- e.g. emergency, transport-, home- and critical care ventilation

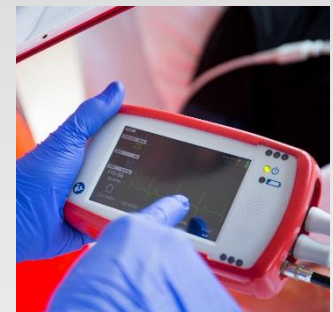

- **Hardware**

- e.g. digital & analog, HF, SPICE, layout

- **Software**

- e.g. GUI, FPGA,  $\mu$ C, embedded Linux, RTOS, Windows, APP, bio signal analysis, MATLAB/ Simulink

- **Mechanic**

- e.g. construction, injection molding, mechatronic, FEM-calculation, installation tools, prototyping

- **System development**

- e.g. combination of hardware, software, mechanics up to systems for security-critical applications

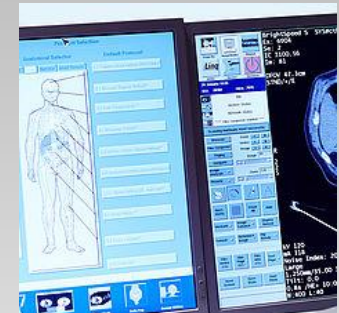
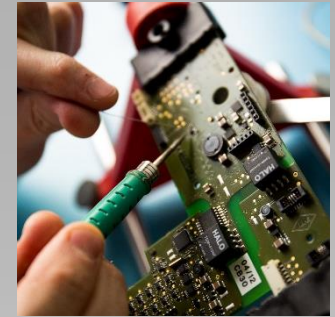

- **Detailed project planning**
  - Project structure plan incl. milestones and gates
  - Project plan
- **Cost planning**
  - DB calculation
  - Early calculation of manufacturing costs
  - Permanent monitoring
- **Requirements management**
  - Enterprise Architect
- **Communication**
  - Core team meetings every week
  - Regular interdisciplinary meetings
  - Project steering committee meetings every 4 weeks

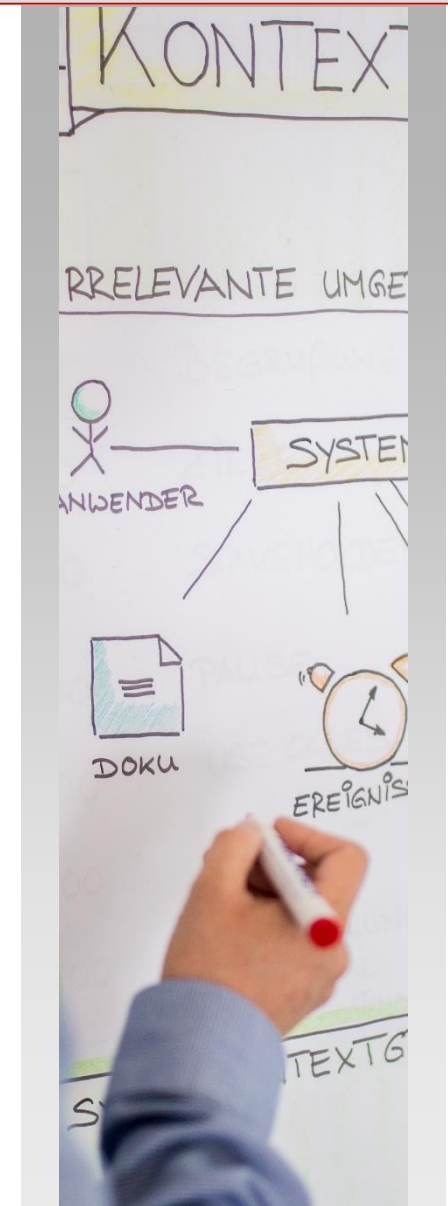

- **Product risks**

- Risk analysis already during planning phase
- Risk management process: DIN EN ISO 14971
- Risk classification hardware and software modules
- FMEAs

- **Project risks**

- First analysis already during the planning phase
- Worst case/best case study → plan B?
- Critical path analysis
- Continuous assessment regarding time/costs
- Introduction/agreement on risk reduction measures

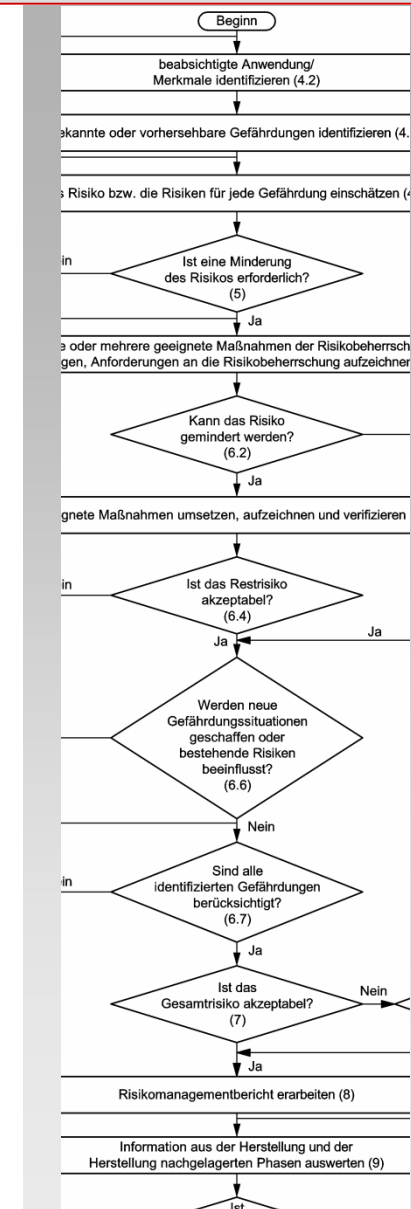



- **Documentation**
  - Test plan
  - Test specification
  - Test report
  - Traceability matrix
- **Execution of tests**
  - Black-box, white-box and unit tests
  - System tests
  - User tests
- **Automated test environment with Build-Server**
  - Automated unit tests
  - Nightly builds
  - Static code analysis
  - Code beautifying



- Approval of customer products
- Approval-specific consultation (CE, FDA)
- Standard and patent research
- Support for
  - Risk management (DIN EN ISO 14971)
  - SW development process (DIN EN ISO 62304)
  - Usability (DIN EN ISO 62366)
- Drawing up of accompanying documents and approval applications
- Communication with testing laboratories and notified bodies

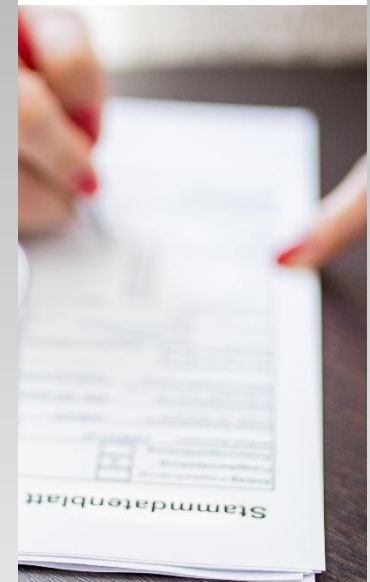

- **NPI, pilot run and series production**
  - Close interlock between development and production (DfX)
  - Prototyping
  - Transfer to pilot run
- **Material management**
  - Worldwide purchase of electronic parts
- **PCB assembly**
  - „Preferred partnership program“, e.g. with Siemens
- **Supply chain management**
- **Module assembly inhouse**
  - Small and medium batch sizes
- **Final inspection and testing**
  - Boundary scan, in-circuit-tests, flying probe (with partners)
  - Product-specific electrical function tests

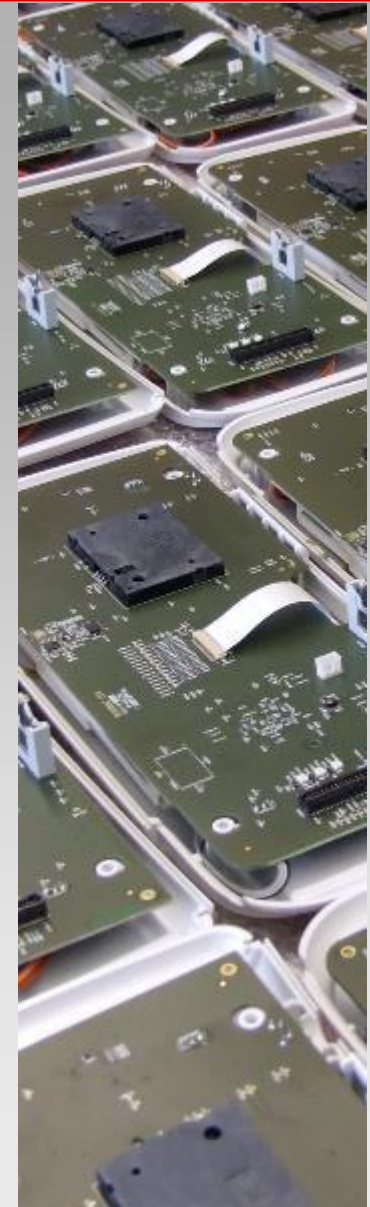

- **Warehousing and disposition**
  - Consignment warehouse
  - Just-in-time delivery (also by „Kanban“)
- **Consignment sales**
  - Customer-specific packaging and consignment
- **Worldwide shipping**
  - Handling of export and customs formalities
  - Shipping to the end customer (if required)
- **After-sales service**
  - Maintenance, spare part procurement, repairs, refurbishment, complaint management



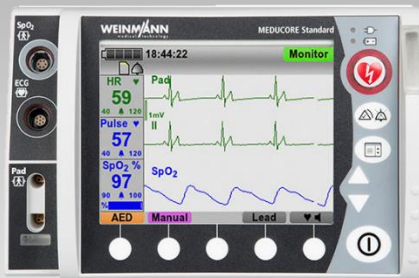

## Defibrillator/ Monitor

complete  
development

*client: Weinmann (DE)*



## AED/PAD

complete development,  
production & series  
management

*client: Cardia International (DK)*



## Therapy device for cardiac insufficiency

complete development,  
production

*client: Cardiola (CH)*



# Services: Vitalparameters & Monitors



**HZV-Trend Monitor**

GUI development

*client: Pulsion (DE)*



**Suntech BP Monitor**

blood pressure monitor  
complete development

*client: Suntech (USA)*



**Vyntus ECG**

Bluetooth PC ECG  
complete development

*client: Carefusion (DE)*



## **Gesture Controlled Lighting Concept for Surgical Operations**

lighting concept for the operating  
room



## **Operations- microscope**

foot control panel w/  
Bluetooth wireless  
transmission



## **HDTV Camera System**

Integration of HDTV coding/  
decoding and WiFi-  
transmission

*client: Berchtold Medizintechnik (DE)*



## EEG Amplifier

development  
FDA approval

*client: Bee Medic (DE)*



## Device for harm reduction after heart attack

integration of NIBP2010  
(approval support)

*client: CellAegis (CA)*

# Products & Licenses: Electrostimulation

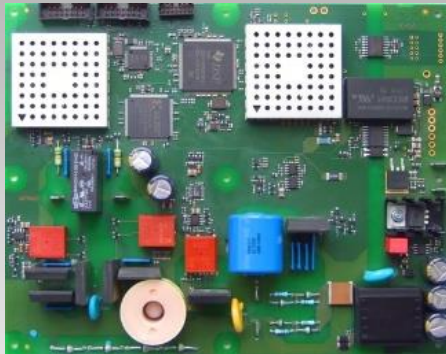

**BDM65/ 75**

Defibrillator board



**AED/PAD**

OEM- AED

*client: Cardia Intl. (DK) client: BPL (IN)*



**Profi-Defi**

BDM integrated

*client: Skanray (IN)*

*client: BPL (IN) client: Emtel (PL)*

# Products & Licenses: Pulse oximetry



**ChipOx**

pulse oximetry  
OEM-board



**Sensors**

accessories for  
ChipOx



**Pulse oximetry**

ChipOx  
integrated

*clients e.g.:*  
Envitec (DE), BluePoint Medical (DE),  
Weinmann (DE), Fukuda Denshi (JP)



# Products & Licenses: ECG- Devices



**BT-12**

Bluetooth PC ECG  
(predecessor of COR12)



**COR12**

Bluetooth PC ECG



**PC- ECG  
clients**

All brand names and trademarks are property of their respective holders

# Products & Licenses: ECG- Boards

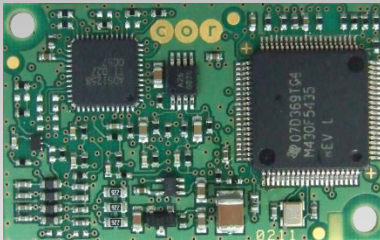

**EMB1/3**

1/3/6 channel  
ECG board



**EMI12**

12 channel ECG/  
SpO<sub>2</sub>  
combi board



**Ultrasound-  
system**

EMI12  
integrated

*client: Ultrasonix (CA)*

# Products & Licenses: Gas analysis



## CAP201

capnography board



## Mobile ventilator

CAP201 integrated

*Kunde: Weinmann (DE)*



## MRT Monitor

CAP201 integrated  
(in FDA approval)

*client: in USA*

# Products & Licenses: HES®

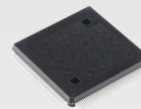
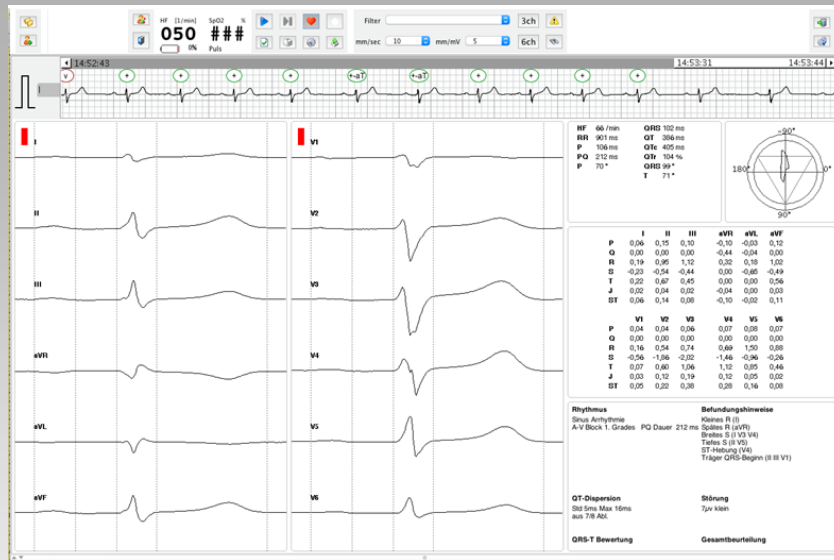

## HES- Algorithm

library for  
ECG- analysis

## HES® Clients

All brand names and trademarks are property of their respective holders

- **Diagnostic ECG Program**
  - Portable Library is written in C
  - Standardised or customized licensing model
- **Supported Operating Systems**
  - MS Windows, OS X and different Linux distributions
  - Embedded Systems
- **Software Modules**
  - Resting ECG
  - Exercise ECG
  - Real-Time Monitoring
  - VF/VT analysis for AEDs
- **Supported Standards**
  - IEC / EN 60601-2-47
  - IEC / EN 60601-2-25
  - IEC / EN 60601-2-4





| Module                | License-Codes | HW-License (μC) |
|-----------------------|---------------|-----------------|
| ChipOx (CS10100)      | ✓             |                 |
| EMB1 ECG (CS10489-01) | ✓             |                 |
| EMB3 ECG (CS10489-03) | ✓             |                 |
| BDM65 (CS10344)       |               | ✓               |
| CAP201 (CS10477)      | ✓             |                 |
| HES Module            | ✓             |                 |

- **Licenses for algorithms and partial components**
- **Easy integration of OEM modules**
- **Suitable for large quantities**
  - Licensing during manufacturing with SW license codes
  - Systems with modern dongle solutions

# Products & Licenses: White- Label

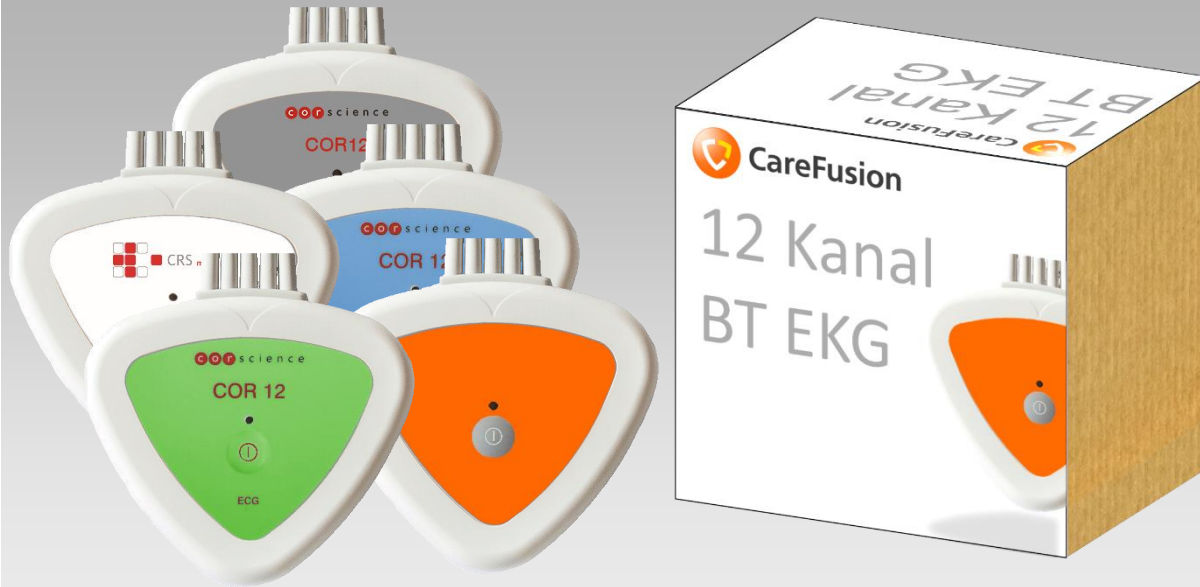

## COR12

White Label Product  
customization  
(frontfoil/ packaging)

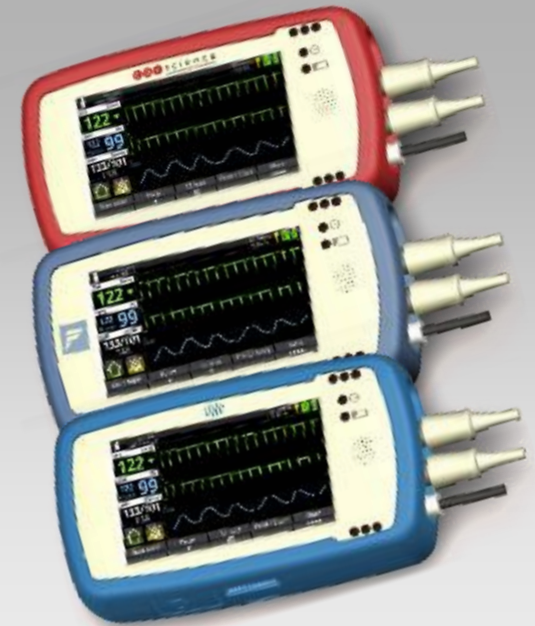

## Cardio-Monitor

White Label Product  
customization  
(housing/colors/printing)

## **Corscience GmbH & Co. KG**

Hartmannstraße 65  
91052 Erlangen

Phone: +49 9131-977986-0  
Fax: +49 9131-977986-449  
Email: [info@corscience.de](mailto:info@corscience.de)  
Homepage: [www.corscience.com](http://www.corscience.com)

